Gatsby base ø40×25 s30

by Ramón Esteve

The Gatsby collection, elegantly designed by Ramón Esteve for Vondom, embodies the essence of Art Deco-inspired outdoor living. Influenced by the lavish parties and opulent lifestyle of the Roaring Twenties, this collection embodies a blend of modernity and timeless sophistication.
“Something new, extraordinary, beautiful, simple but sophisticatedly designed” said Francis Scott Fitzgerald of his goals for the novel he was about to write, The Great Gatsby was born in a time of prosperity, parties and excess. It was called “The American Dream”.

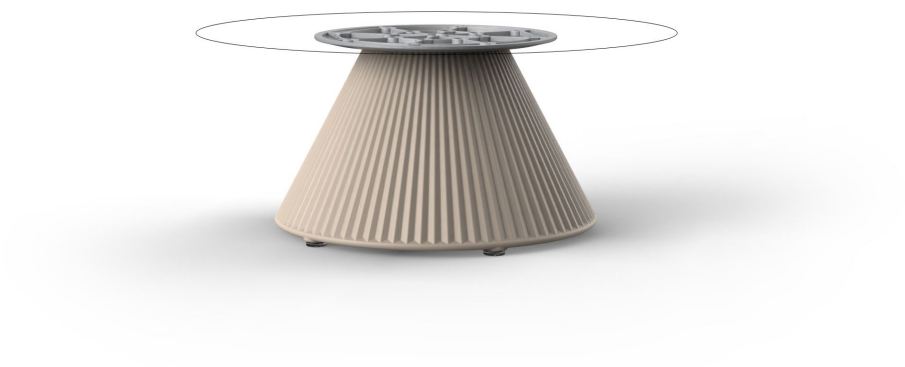

VONDOM

Info

Description

The Gatsby tables, designed by Ramón Esteve for Vondom, evoke the essence of Art Deco and the opulence of the 1920s. Available with a polyethylene base in circular or square shapes, these tables stand out for their versatility and elegance.

Weight: 2.38 Kg

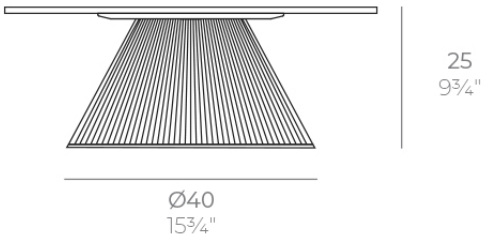

GATSBY Mesa Base Redonda Ø40x25cm S30
GATSBY Round Base Table Ø40x25cm S30
ref. 54440

TABLE TOP - SOBRE

Ø50 cm
Ø19¼"

Ø59 cm
Ø23¼"

Ø69 cm
Ø27¼"

VONDOM

Finishes

finishes

Basic
Ref. 54440

white 2001


black 2002


ecru 2003


tortora 2004


gray 2005


anthracite 2006


brown 2008


garnet 2015


green 2016

cream 2017


blue 2018


camel 2020


clay 2022


ecru granite


cream granite

ice 2101

Matt Polyethylene

tabletops

HPL Black Edge Top
Ref. 66126


white(black edge)


ecru(black edge)


black(black edge)

HPL Solid Core Top
Ref. 66126B


white (white edge)


ecru


tortora


smoked


cream


camel


clay


garnet


brown


green


ocean


blue


gray


anthracite


white stone


cream stone


ecru stone


tortora stone


green stone


gray stone


black stone


oak1


oak2


walnut

Ambients







